

Patient report

Bio-Rad DATE: 03/12/2019
D-10 TIME: 06:44 PM
S/N: #DJ4I016123 Software version: 4.20-2
Sample ID: 10435282
Injection date 03/12/2019 06:36 PM
Injection #: 44 Method: HbA1c
Rack #: --- Rack position: 1

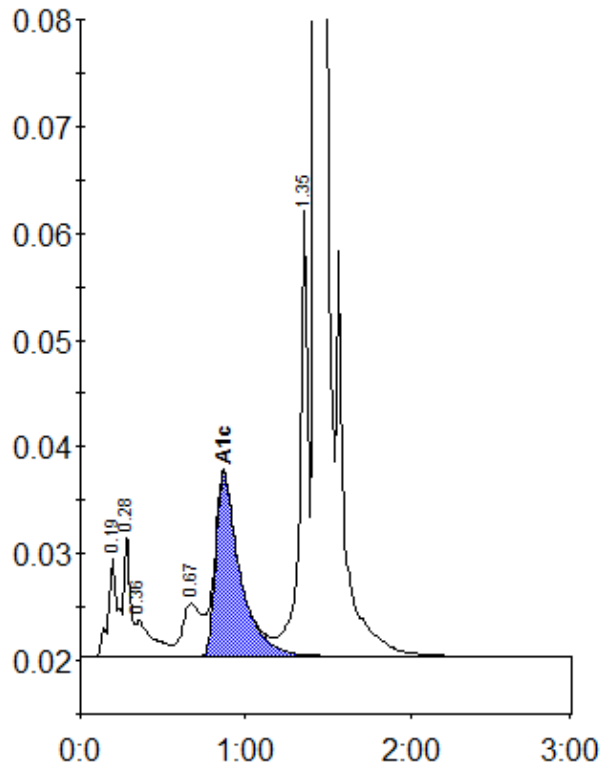

Peak table - ID: 10435282

Peak	R.time	Height	Area	Area %
A1a	0.19	9269	36941	1.5
A1b	0.28	11506	30755	1.2
Unknown	0.36	3366	25203	1.0
LA1c/CHb-1	0.67	4996	38801	1.5
A1c	0.87	17153	176343	9.3
P3	1.35	42612	147773	5.9
A0	1.43	666501	2056557	81.9
Total Area:		2512373		

Concentration:	%
A1c	9.3